VIGNORY

France 1:7,500

Sheet 8J/6

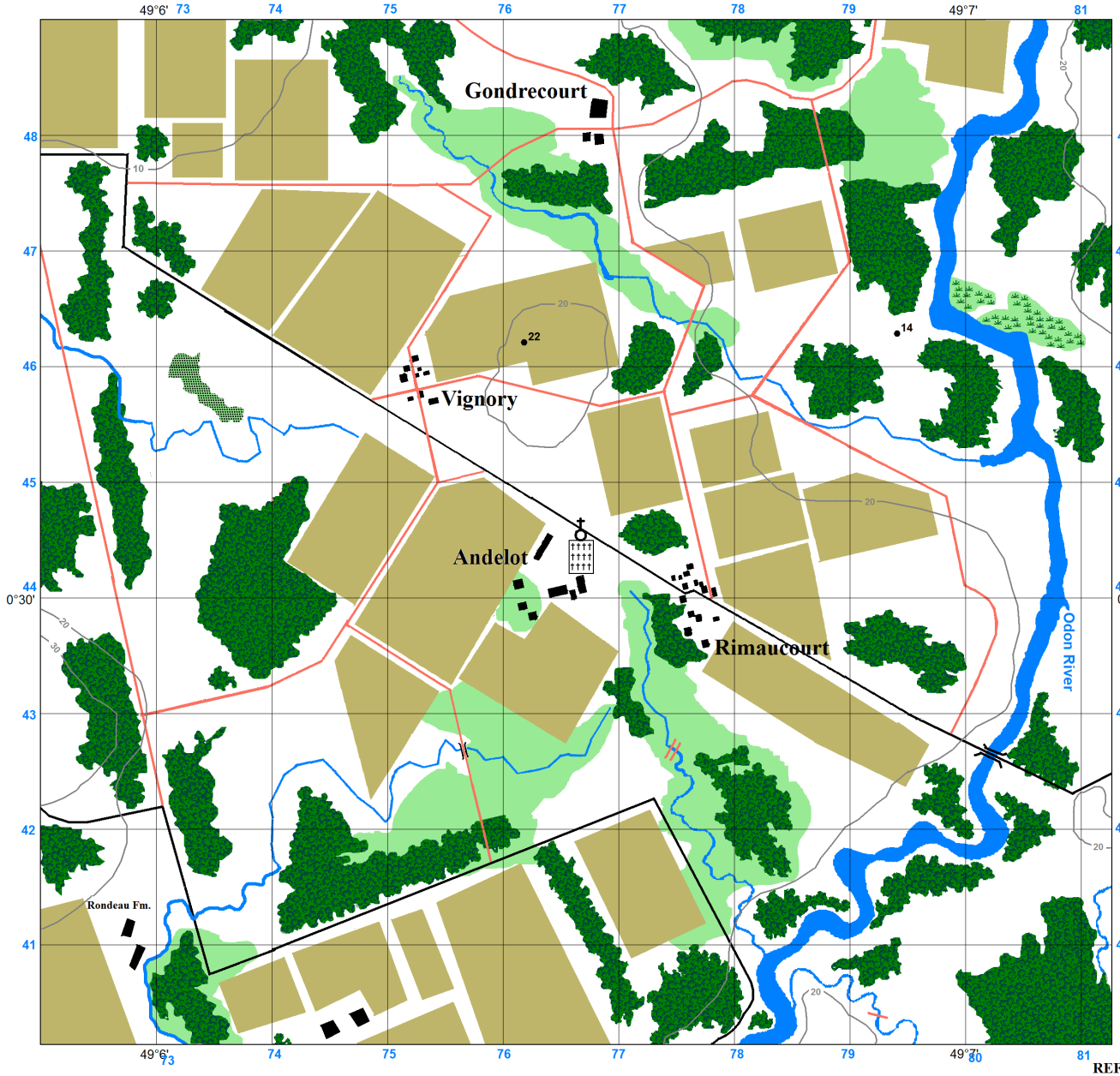

INCIDENCE OF GRID LETTERS AND INDEX TO ADJOINING SHEETS

LANGEAIS 8J/3	TOURS 8J/4	le MESNIL 9J/3
CHINON 8J/5	VIGNORY 8J/6 (P)	ST. AIGNAN 9J/5 (L)
STE. MAURE 8K/1	LOCHES 8K/2	CHATILLON 9K/1

EXAMPLE OF A GRID REFERENCE ON THIS SHEET			
LETTER	P		
POINT	Vignory		
East: Take West edge of square and read figures opposite this line on North or South margin or on the line itself. Estimate tenths afterwards.	76	North: Take South edge of square and read figures opposite this line on East or West margin or on the line itself. Estimate tenths afterwards.	45
	2		7
East	762	North	457
REFERENCE	P 762457		

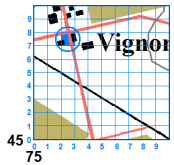

Reliability Table

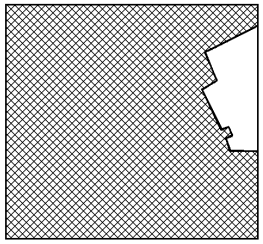

Enlarged from French 1:25,000. Last revision 1907.
Roads classified from 1:100,000 Michelin Tourist Map. Last revision 1938.

Area partially revised from Air Photographs dated 4/42. (Major communication and woods only)

Geographical Section General Staff No. 4250
Published by War Office, 1943
10,000 4/42 Mc

REFERENCE

The road classification is not based on reconnaissance; its reliability is uncertain. (See reliability diagram)

Main Roads. (Route Nationale. Chemin de Grande Communication)
Metalled or pavé
Secondary Roads
Other Roads
Foot Paths

Railway, Double line (Tunnel)
" *Single line* (Bridge)
" *under construction*
Narrow Gauge line
Power Cable

Scale 1:7,500 or 1 Inch to 0.12 Miles

Metres 250 125 0 250 500 750

Contour interval 10 metres

The Grid on this map is Lambert Zone II Origin - the intersection of the parallel 52 Grades North with the longitude of Paris Observatory

Longitude of Paris is 2°20'14" East of Greenwich

In areas other than those revised from Air Photographs no distinction has been made between Woods and Brushwood

A distinctive symbol has been used in such areas to indicate unreliability. See reference table

REFERENCE

Church, chapel
Calvary
Cemetery
Windmill, Windpump, Watermill
Tower, Chimney, Monument (Tr. Chy. Mon.)
Spot Height (67)
Wireless Station
Orchards, Vineyards
Woods, Brushwood, from Air Photos
" " " *1/25,000 map*
Grain, Plowed Field

Navigable Canal
River
Non-Navigable Canal
Ford; Vehicular, Foot
Marsh
Sand
Quarry